

ELEVATION

A/26883/90/2000  
 Planning Permit No.  
**APPROVED**  
 SUBJECT TO THE CONDITIONS IN  
 THIS OFFICE LETTER.  
 No. A/4984/2000 Date 12.5.2000  
 FOR MEMBER SECRETARY  
 CHENNAI METROPOLITAN  
 DEVELOPMENT AUTHORITY  
 CHENNAI - 600 008

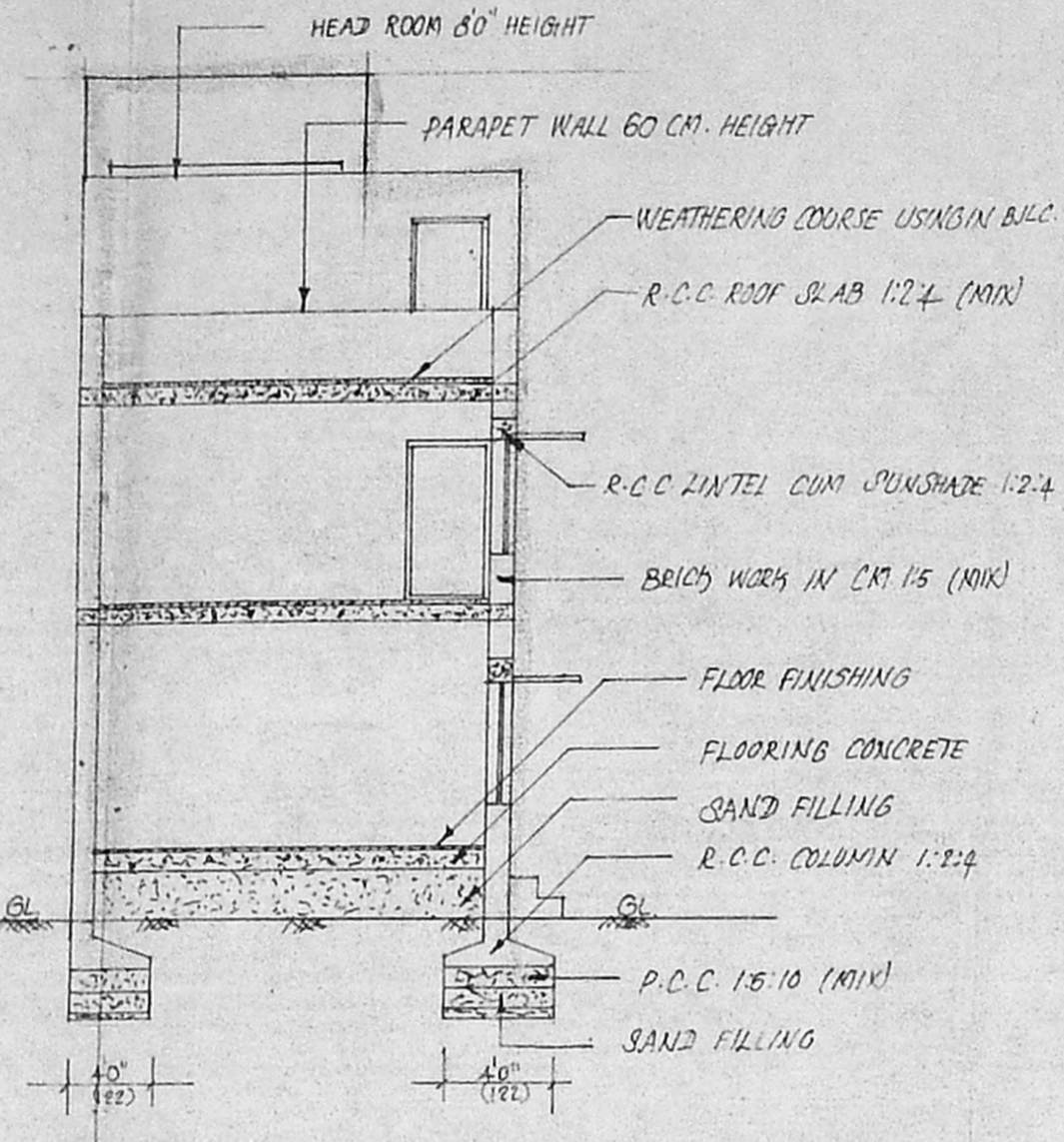

SECTION-ON AA

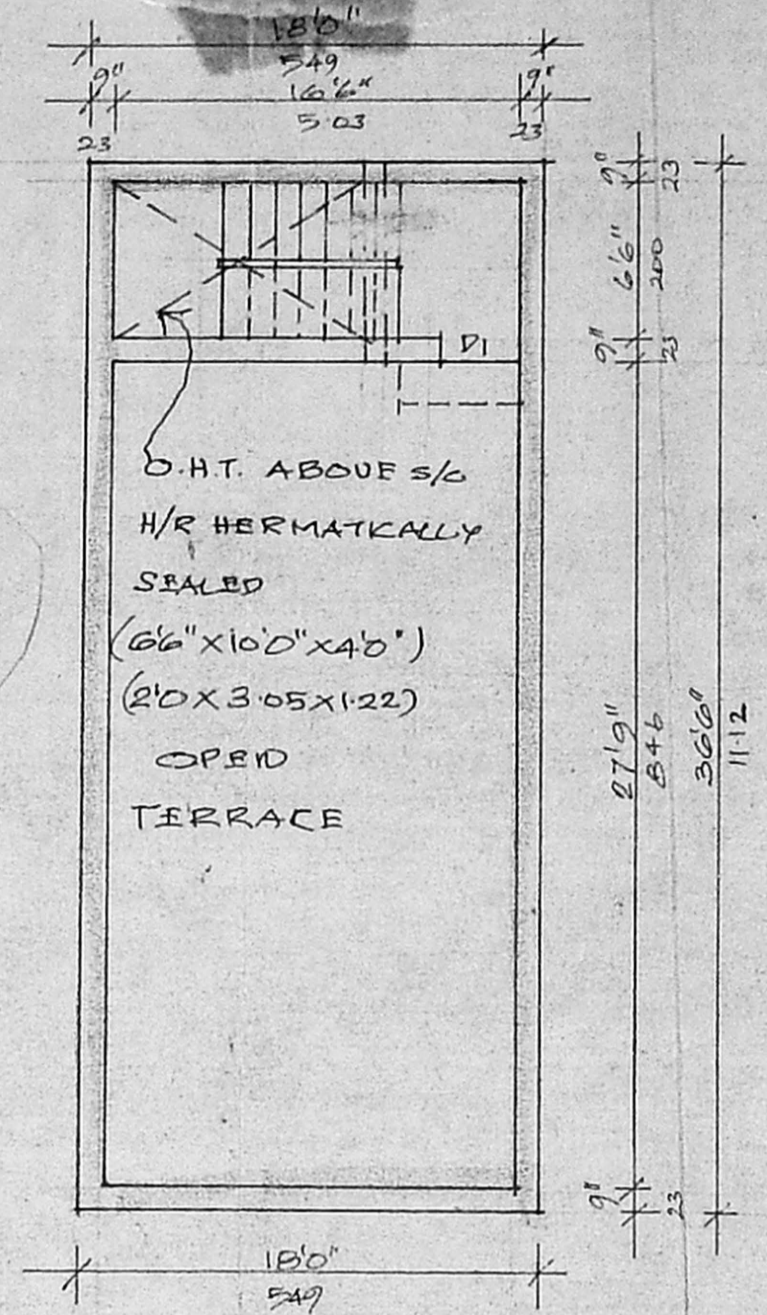

TERRACE PLAN

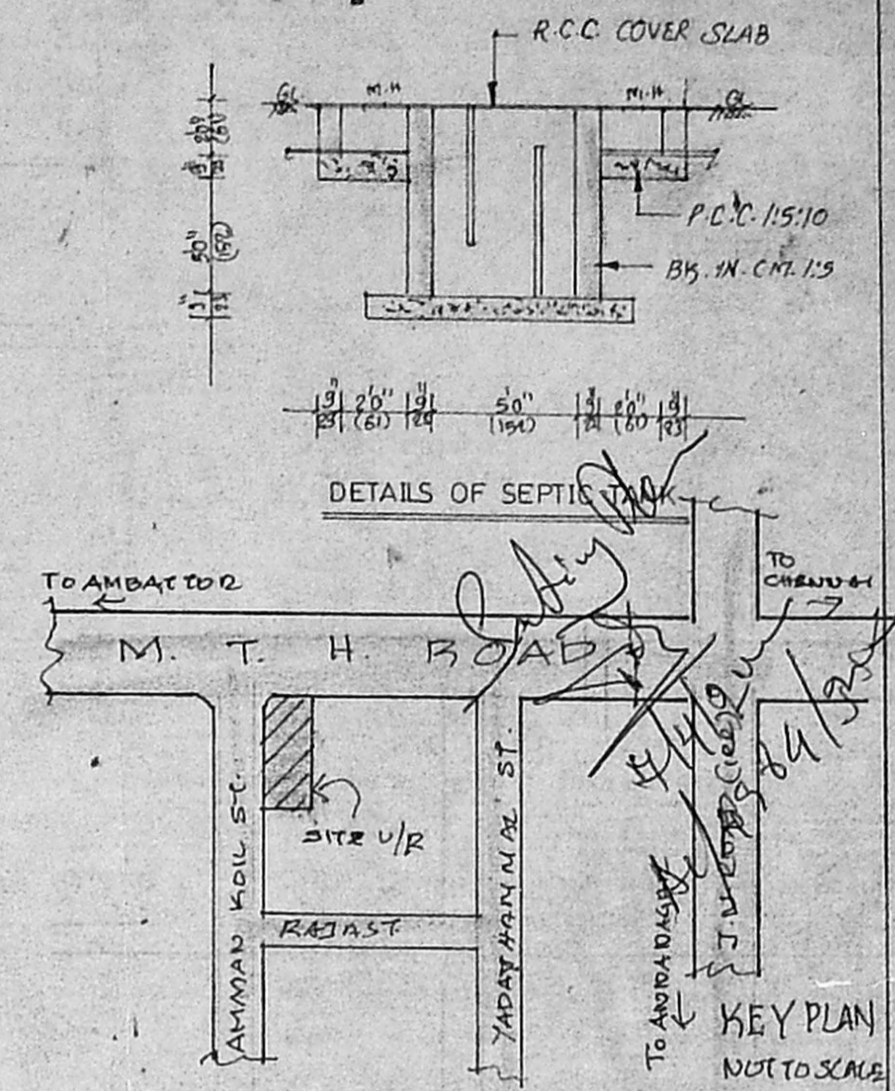

PLAN SHOWING THE PROPOSED  
 DEPT. STORE & RESIDENTIAL  
 BUILDING AT PLOT NO. IN  
 S.NO. 335/10 PT OF PADI  
 VILLAGE, AMBATTUR  
 MUNICIPALITY-CHENNAI

SCALE: 1:100

REFERENCE		
D	DOOR	33 X 66 (100 X 200)
D1	DOOR	30 X 66 (91 X 200)
D2	DOOR	26 X 66 (76 X 200)
W	WINDOW	46 X 46 (136 X 136)
W1	WINDOW	40 X 30 (122 X 91)
V	VENTILATOR	26 X 20 (76 X 61)

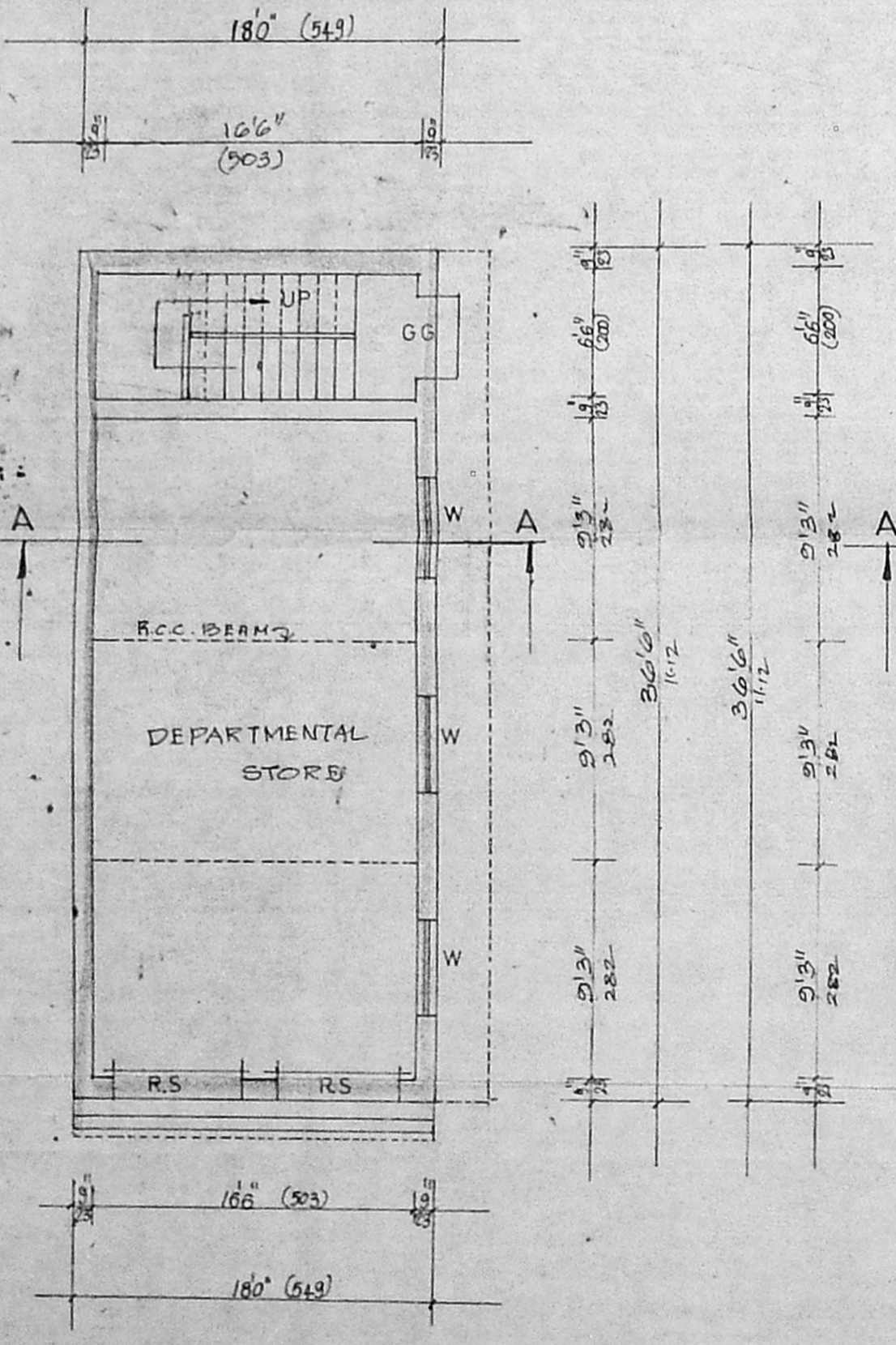

GROUND FLOOR PLAN

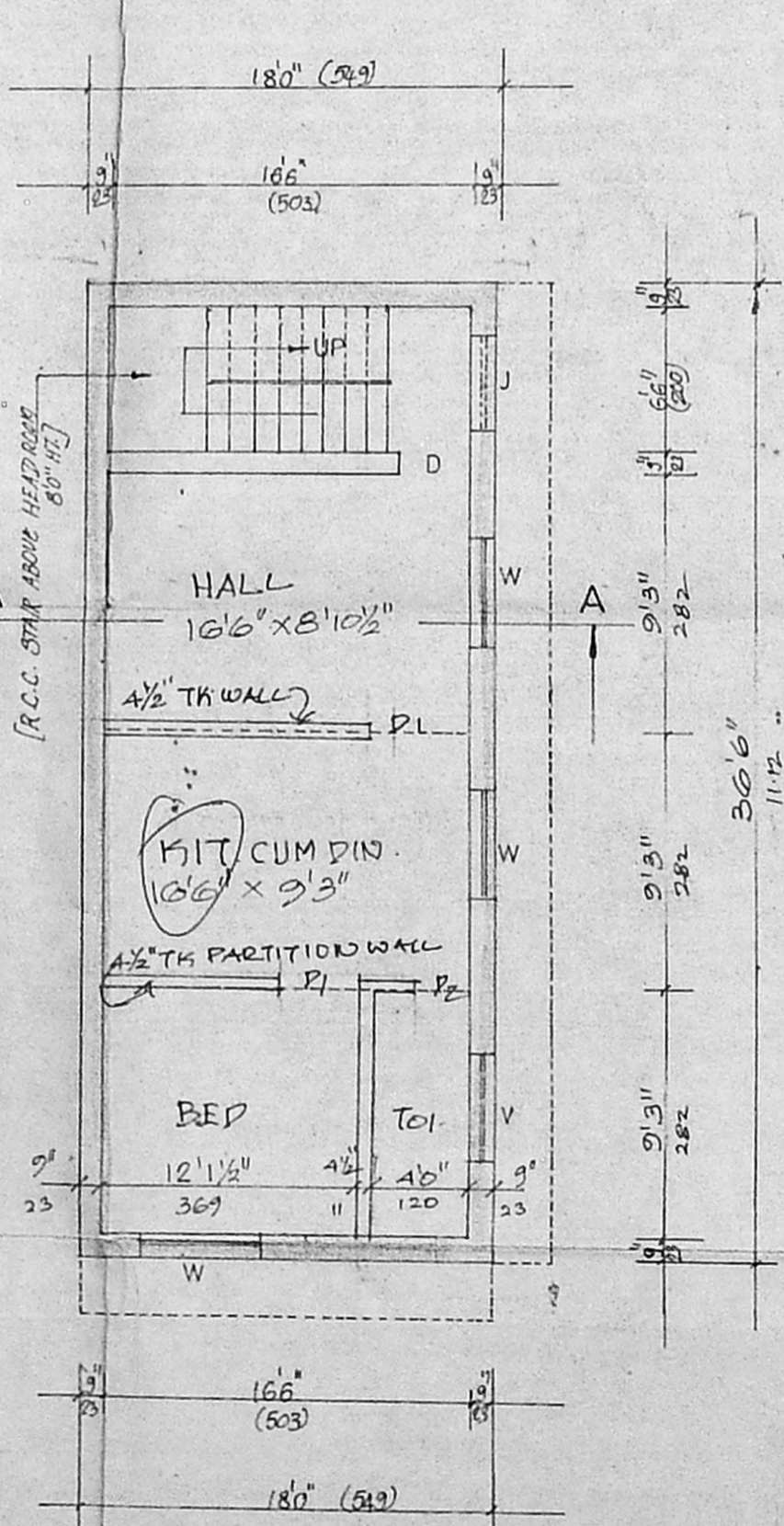

FIRST FLOOR PLAN

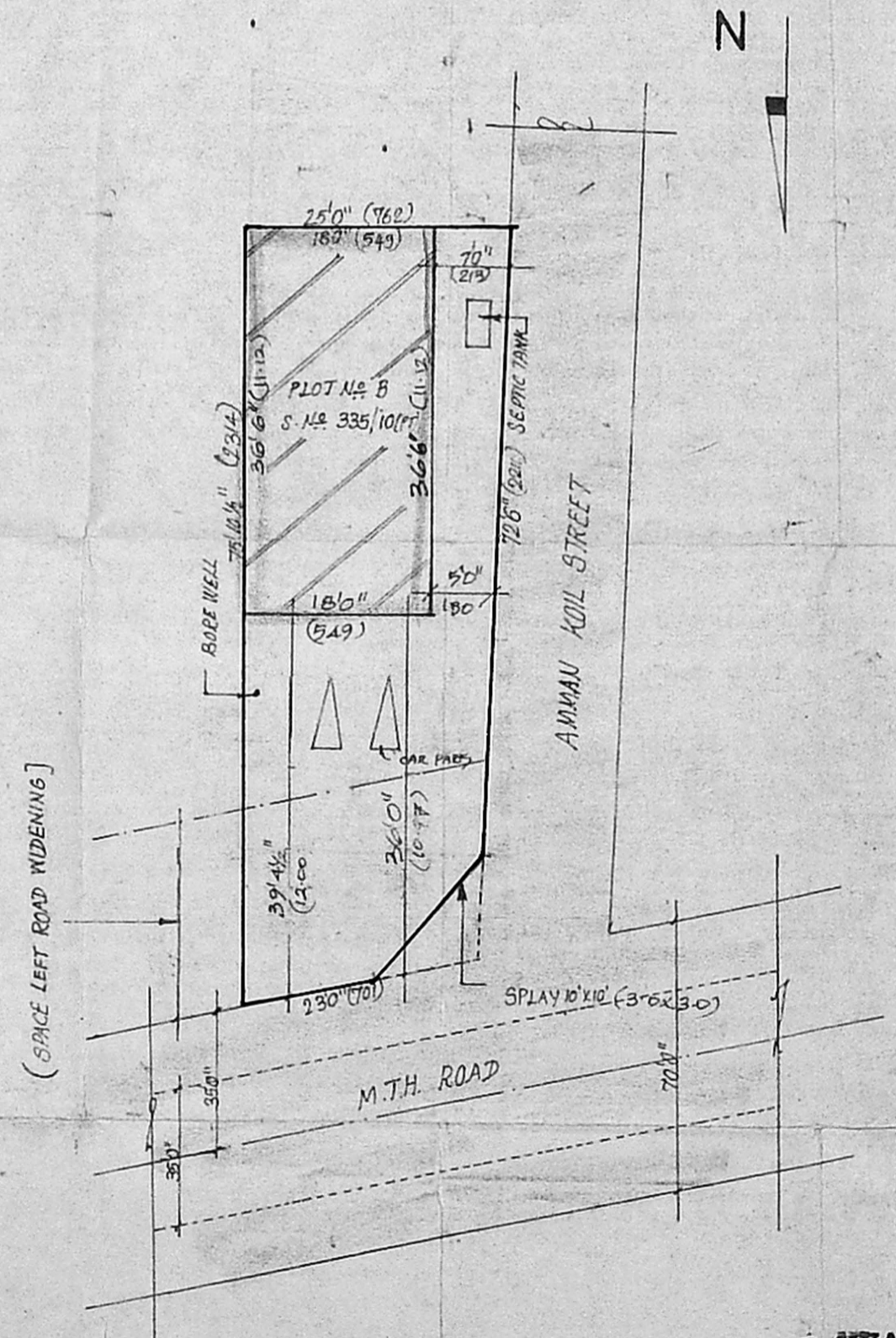

SITE PLAN SCALE: 1:200

AREA DETAILS	SQFT	SQM.
PLOT AREA	1781	165.67
PLINTH AREA		
PRO. GF. AREA	657	61.05
PRO. FF. AREA	657	61.05
PRO. HEAD ROOM AREA	144	13.39
PLOT COVERAGE	43%	
F.S.I.	0.86	
PARKING CARS 2005.		

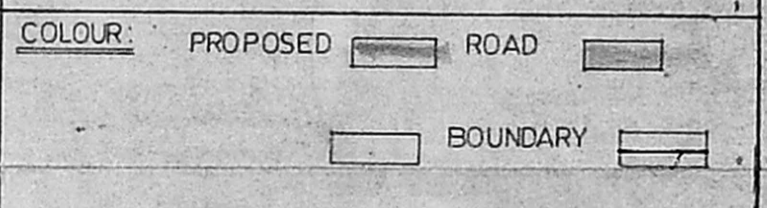

**T. SIVAJOTHI, D.C.E. (AMT)**  
 Consulting Engineer and Licensed Surveyor  
 CORPORATION OF MADRAS AND  
 AMBATTUR MUNICIPALITY  
 RES:- 2/1050, MOGAPPAIR WEST,  
 J.J. NAGAR, MADRAS-600 050

LICENSED SURVEYOR OWNER